

# National Children's Dental Health Month February 2012

## Guidelines for usage of the slogan "Rock Your Smile"

### Important Copyright and Trademark Information

The National Children's Dental Health Month (NCDHM) slogan "Rock Your Smile" and accompanying artwork and all collateral material are the property of the American Dental Association and are protected by U.S. trademark and copyright laws.

The slogan is intended to be used to support, recognize or acknowledge the observance of National Children's Dental Health Month (NCDHM), and other special promotions of the ADA. It may not be used for any other purpose.

The slogan may, however, be used without further notice to or permission from the ADA for the purposes outlined above by the media and constituent and component dental societies, dental schools, the armed forces, pre-school and elementary school teachers. In addition, the ADA may grant permission to representatives of the dental industry, recognized dentally related groups, and other special interest groups for use in approved cooperative activities. For more information, email: [ncdhm@ada.org](mailto:ncdhm@ada.org).

### Rules for Use

- The use must be in good taste.
- No modifications will be made to the slogan or characters, including the copyright notice ©.
- The copyright notice: "©2011 American Dental Association" must be used with each use of the promotional slogans and artwork on this page.
- Direct or implied sponsorship or ownership of the NCDHM slogan or accompanying artwork by the user is strictly prohibited. No right or ownership is or will be transferred with this notice and authorization. All benefits and rights of use accrue solely to the American Dental Association.

February is National Children's Dental Health Month

# ROCK YOUR SMILE

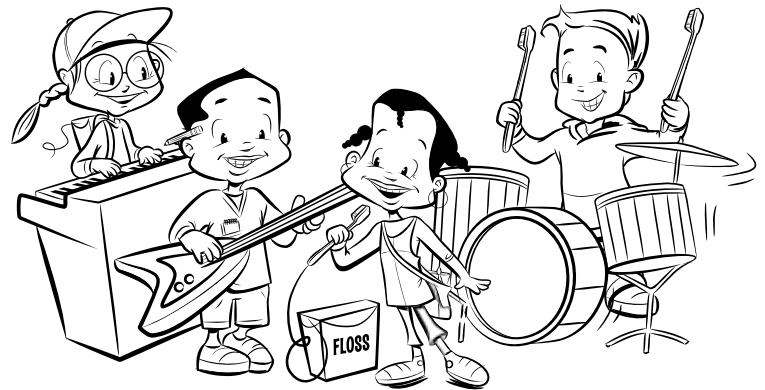

ADA American Dental Association®

© 2011 American Dental Association

February is National Children's Dental Health Month

# ROCK YOUR SMILE

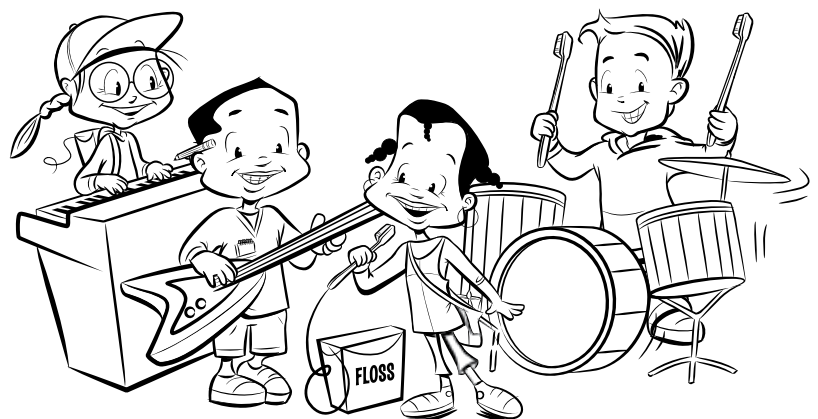

ADA American Dental Association®

© 2011 American Dental Association

# February is National Children's Dental Health Month!

Gen and Flossy are putting their heads together to solve this crossword puzzle.

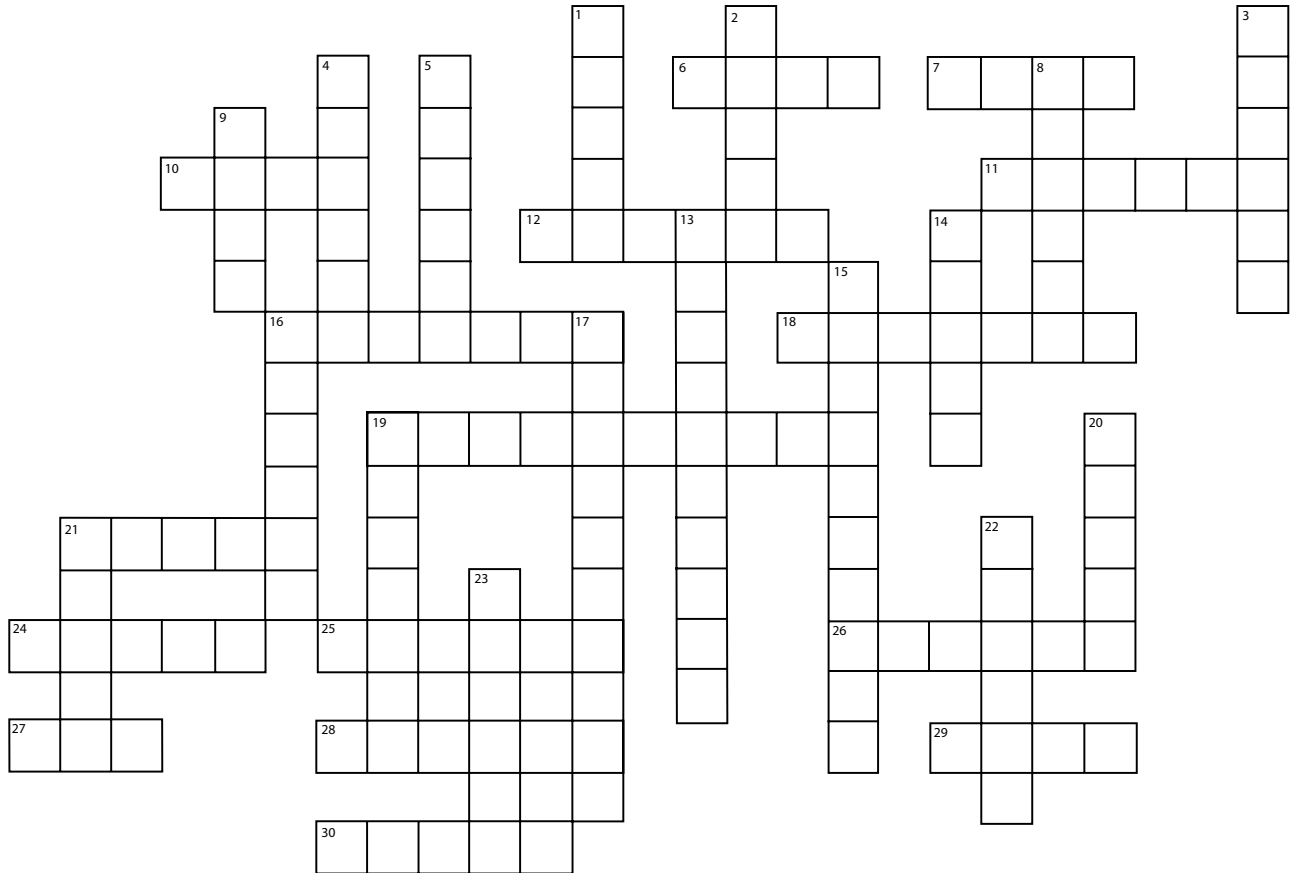

## ACROSS

- 6 Your first teeth.
- 7 They hold your teeth in place.
- 10 Smile.
- 11 If not removed, can lead to cavities.
- 12 The hard outer layer of a tooth.
- 16 What your dentist applies to protect teeth from decay.
- 18 Visit your \_\_\_\_\_ regularly.
- 19 Sing into this to make your voice louder.
- 21 Brush your teeth at least \_\_\_\_\_ a day.
- 24 Pictures of your teeth.
- 25 A dentist uses this to help see all your teeth.
- 26 The words of a song.
- 27 Use only a \_\_\_\_\_-sized amount of toothpaste when you brush.
- 28 Limit between meal \_\_\_\_\_.
- 29 Musical group.
- 30 Clean between your teeth with dental \_\_\_\_\_.

## DOWN

- 1 The part of a tooth that you can see is called the \_\_\_\_\_.
- 2 Den likes to break-\_\_\_\_\_.
- 3 Only eat sparingly to keep your smile healthy.
- 4 Don't forget to brush your \_\_\_\_\_.
- 5 A \_\_\_\_\_ hygienist cleans your teeth at the dentist's office.
- 8 \_\_\_\_\_are back teeth used for grinding food.
- 9 Bang on this to keep the beat!
- 13 Wear this to protect your smile while playing sports.
- 14 Drink this instead of soda pop.
- 15 Broccoli and carrots are nutritious \_\_\_\_\_.

- 16 Den and Gen's last name is \_\_\_\_\_.
- 17 Use this to keep teeth clean.
- 19 Buck and Flossy's last name is \_\_\_\_\_.
- 20 Flossy and Buck are \_\_\_\_\_.
- 21 Most kids have all their baby teeth by the age of \_\_\_\_\_.
- 22 Six-stringed instrument.
- 23 Den wears \_\_\_\_\_ to straighten his teeth.

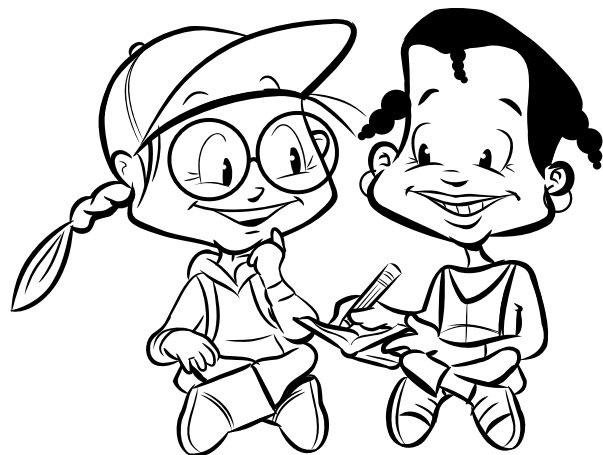

ACROSS: 6 - BABY, 7 - GUMS, 10 - GRIN, 11 - PLAQUE, 12 - ENAMEL, 16 - SEALANT, 18 - DENTIST, 19 - MICROPHONE, 21 - TWICE, 24 - X-RAYS, 25 - MIRROR, 26 - LYRICS, 27 - PEA, 28 - SNACKS, 29 - BAND, 20 - FLOSS  
 DOWN: 1 - CROWN, 2 - DANCE, 3 - SWEETS, 4 - TONGUE, 5 - DENTAL, 8 - MOLARS, 9 - DRUM, 13 - MOUTHWASH, 14 - WATER, 15 - VEGETABLES, 16 - SMILEY, 17 - TOOTHBRUSH, 19 - MCGRINN, 20 - TWINS, 21 - THREE, 22 - GUITAR, 23 - BRACES

February is National Children's Dental Health Month!

# What a Tangle!

Can you follow the cord to see which one is connected to Gen's microphone?  
Put an X in the button to turn it on.

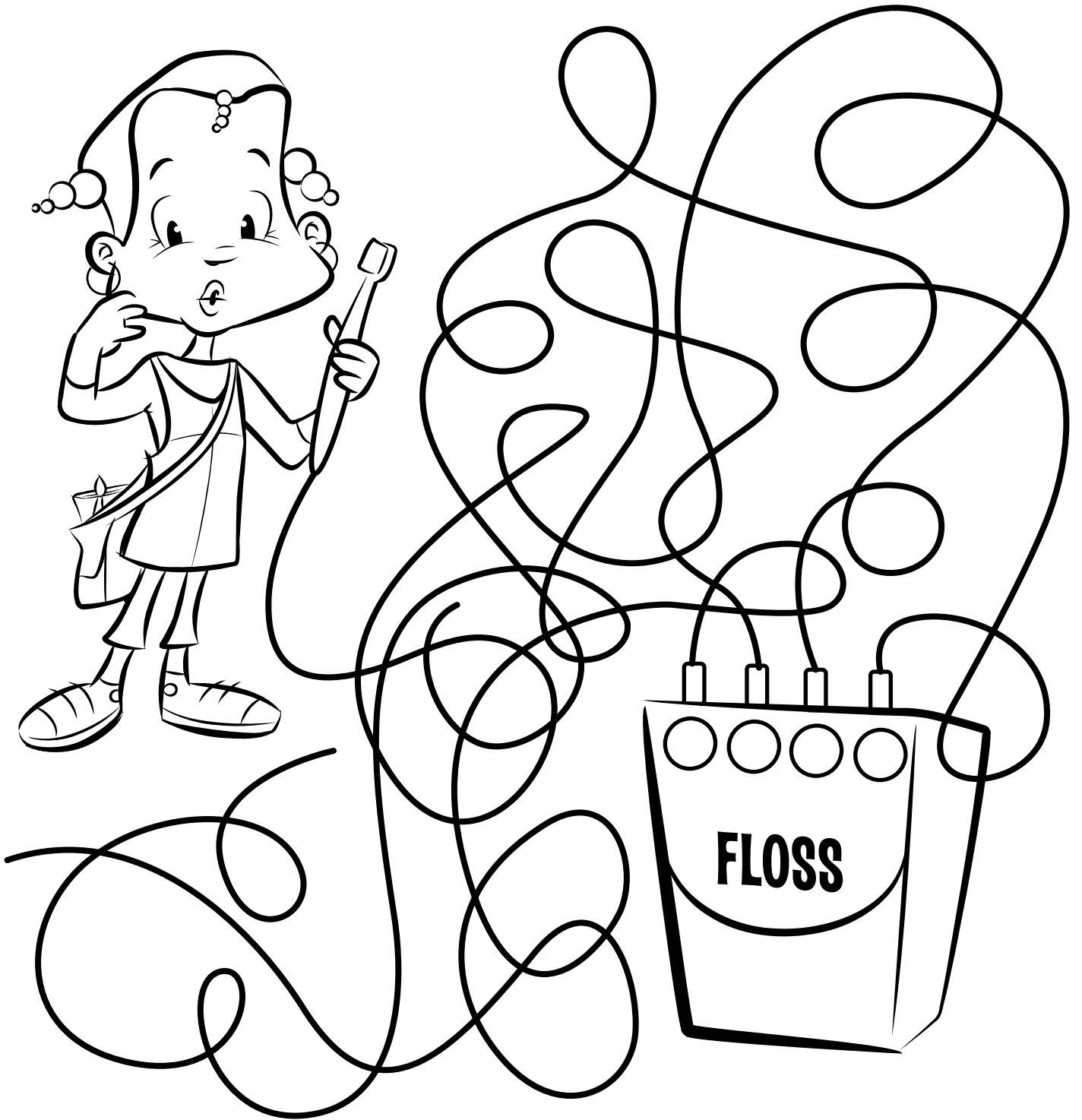

February is National Children's Dental Health Month!

# WORD DECODER

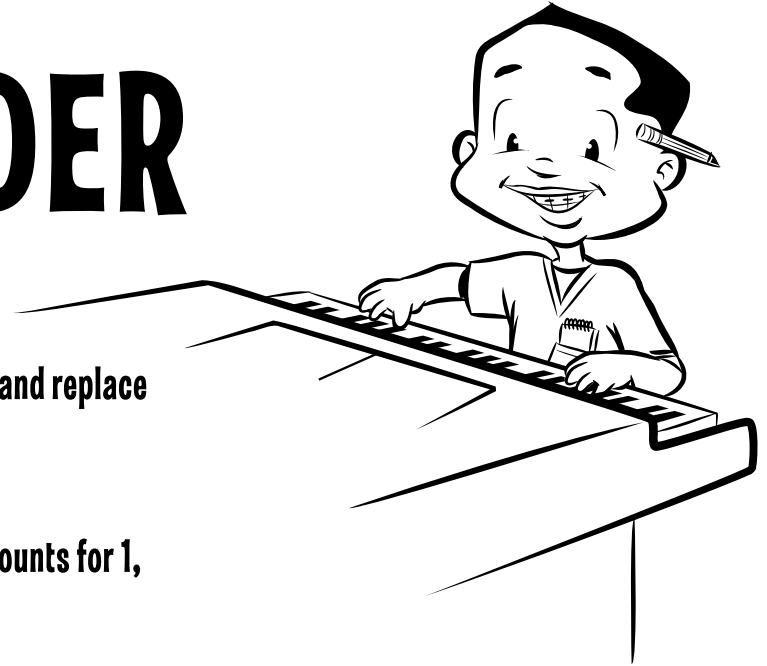

Den just wrote a song. Can you figure out the title?

Add up the numbers represented by each set of symbols and replace them with the corresponding letter.

For example, the first letter in the message is R.

A spiral counts for 10, a star counts for 5, and each dot counts for 1, so  $10+5+3=18$  and the 18th letter of the alphabet is R.

1 = ●      5 = ★      10 = ☉

A	B	C	D	E	F	G	H	I	J	K	L	M	N	O	P	Q	R	S	T	U	V	W	X	Y	Z
1	2	3	4	5	6	7	8	9	10	11	12	13	14	15	16	17	18	19	20	21	22	23	24	25	26

☉★    ☉★    ●●●    ☉●            ☉☉    ☉★    ☉☉    ☉★

\_\_\_\_\_

●●    ●    ☉☉    ☉☉    ☉    ★●    ☉●    ★

\_\_\_\_\_

☉★●    ☉●    ★●    ☉    ★

\_\_\_\_\_

## February is National Children's Dental Health Month!

Buck is writing the lyrics to a new song and needs some help finding the right words. How many words can you make out of the letters in these words? Can you find 10 words? Can you find 20? Maybe you can even find 30!

# ROCK YOUR SMILE!

1	_____	19	_____	25	_____
2	_____	20	_____	26	_____
3	_____	21	_____	27	_____
4	_____	22	_____	28	_____
5	_____	23	_____	29	_____
6	_____	24	_____	30	_____
7	_____				
8	_____				
9	_____				
10	_____				
11	_____				
12	_____				
13	_____				
14	_____				
15	_____				
16	_____				
17	_____				
18	_____				

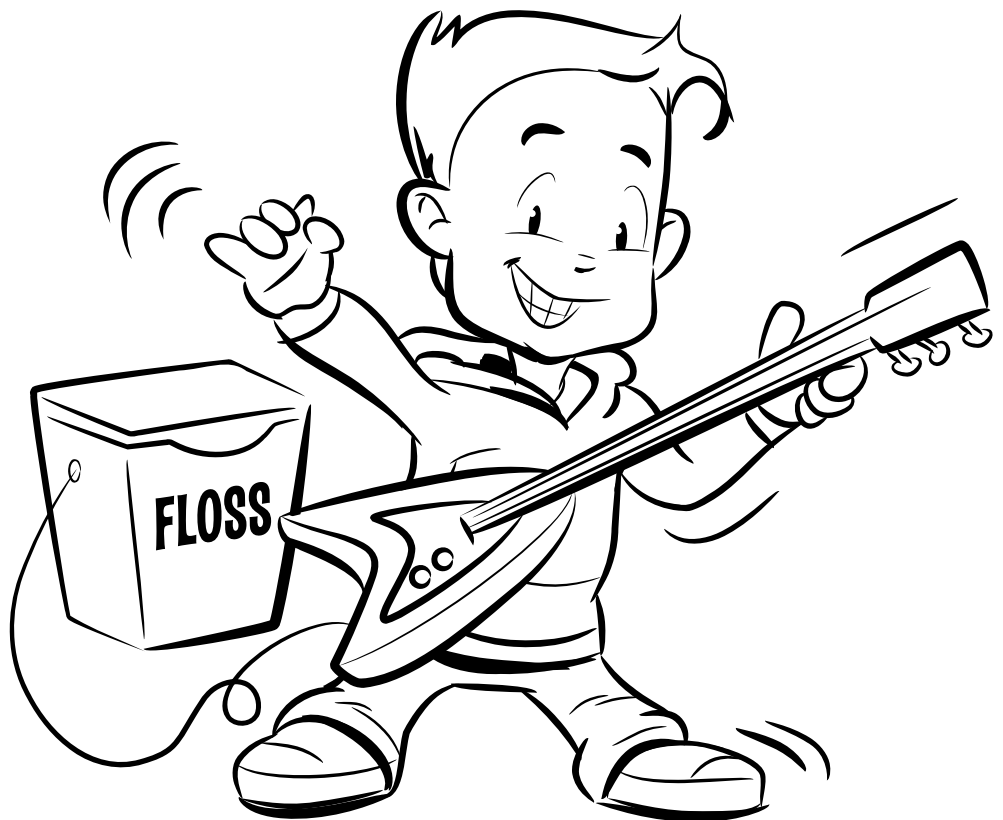

February is National Children's Dental Health Month!

# Rock Your Smile Word Search

Help Flossy find the words listed below.

Be sure to look backwards, forwards, up, down and on the diagonal!

D A S X Q H T D V J J E G  
B R A C E S B S N X E P A  
F I A V I U E B R V C V J  
G V B U L R D A Z I Q P R  
P S Q P G B Y N L P L G L  
A Q P K G H R L K A G M W  
B A N D G T T R Q E N I I  
L K E K U O E U G N O T P  
A Q U B D O E U O A S L H  
Y C D E N T I S T M X V E  
L B K W R T M M N E F Q X  
A Y O G A I X U U L H E V  
K R V R L W S G O R P F J  
C P Q E O S E S B E D N A  
U R I K M D S P C S P J M

TONGUE

XRAYS

DENTIST

MOUTHGUARD

BRACES

FLOSS

MOLAR

GUMS

PLAQUE

SEALANT

CROWN

TOOTHBRUSH

ENAMEL

SMILE

GUITAR

DRUM

SONG

LYRICS

BAND

